Residential For Sale

4,360 Sqft - 6051 N Ocean Dr # 307, Hollywood, Florida 33019

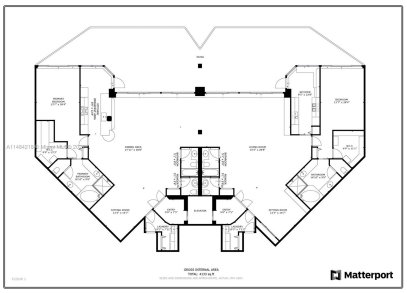

Basic Details

Property Type:	**Residential**
Listing Type:	**For Sale**
Listing ID:	**A11484218**
Price:	**$2,595,000**
Bedroom(s):	**2**
Bathroom(s):	**4**
Square Footage:	**4,360 Sqft**
Year Built:	**1999**
Half Bathrooms:	**2**
On Market Date:	**01/12/2023**

Features

√ View:	Ocean View, Direct Ocean
√ Pet Allowed:	Restrictions Or Possible Restrictions
√ Patio:	Patio
√ Furnished:	Furniture For Sale

Address Map

Country:	**US**
State:	**FL**
County:	**Broward County**
City:	**Hollywood**
Zipcode:	**33019**
Street:	**6051 N Ocean Dr # 307**
Building Name:	**RENAISSANCE ON THE OCEAN**

Longitude:	**W81° 53' 13''**
Latitude:	**N26° 3' 7.3''**

Agent Info

Elena Beck
☎ (305) 924-6985

-