

Residential For Sale

1,288 Sqft - 736 Mill Valley Pl # 736, West Palm
Beach, Florida 33409

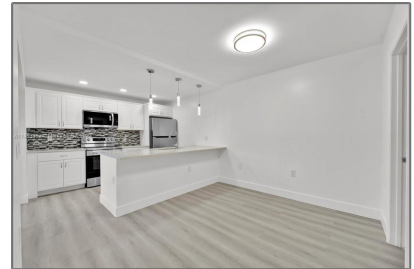

Basic [Details](#)

Property Type:	Residential
Listing Type:	For Sale
Listing ID:	A11483352
Price:	\$345,000
Bedroom(s):	2
Bathroom(s):	2
Square Footage:	1,288 Sqft
Year Built:	1986
Half Bathrooms:	1
On Market Date:	08/11/2023

Features

<input checked="" type="checkbox"/>	View:	Garden View
<input checked="" type="checkbox"/>	Pet Allowed	
<input checked="" type="checkbox"/>	Patio:	Patio, Open Balcony
<input checked="" type="checkbox"/>	Furnished:	Unfurnished

Address [Map](#)

Country:	US
State:	FL
County:	Palm Beach County
City:	West Palm Beach
Zipcode:	33409
Street:	736 Mill Valley Pl # 736
Building Name:	Waterside Luxury Townhome

Longitude:W81° 53' 36"

Latitude:N26° 43' 56.6"

Agent Info



Elena Beck
☎ (305) 924-6985

-
