Residential For Sale

656 Sqft - 1600 NE 114th St # 208, Miami, Florida 33181

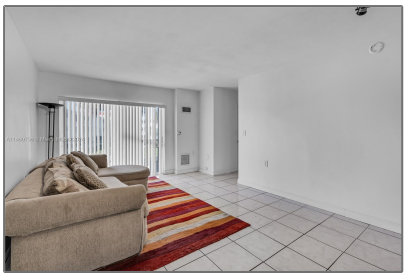

Basic Details

Property Type:	**Residential**
Listing Type:	**For Sale**
Listing ID:	**A11480738**
Price:	**$195,000**
Bedroom(s):	**1**
Bathroom(s):	**1**
Square Footage:	**656 Sqft**
Year Built:	**1962**
On Market Date:	**03/11/2023**

Features

View:	Garden View, Other View
Pet Allowed:	Restrictions Or Possible Restrictions
Patio:	Open Balcony
Furnished:	Unfurnished

Address Map

Country:	**US**
State:	**FL**
County:	**Miami-Dade County**
City:	**Miami**
Zipcode:	**33181**
Street:	**1600 NE 114th St # 208**
Building Name:	**LIDO BAY LODGE CONDOMINIU**
Longitude:	**W81° 50' 4.8''**

Latitude:	**N25° 52' 50.5''**

Agent Info

Elena Beck
☎ (305) 924-6985

-