Residential For Sale

3,386 Sqft - 5233 SW 164th Ct, Miami, Florida 33185

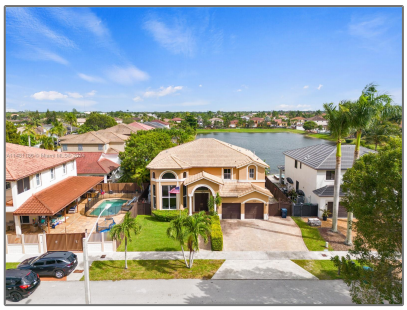

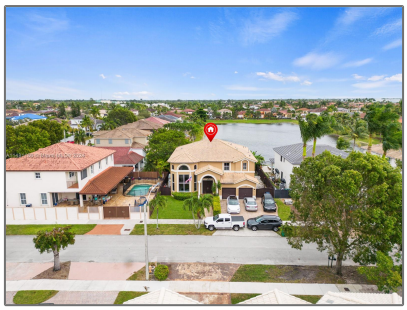

Basic Details

Property Type:	**Residential**
Listing Type:	**For Sale**
Listing ID:	**A11481186**
Price:	**$990,000**
Bedroom(s):	**6**
Bathroom(s):	**4**
Square Footage:	**3,386 Sqft**
Year Built:	**2005**
Half Bathrooms:	**1**
Lot Area:	**7,197 Sqft**
On Market Date:	**05/11/2023**

Features

View:	Lake
Patio:	Patio, Open Porch, Awning(s), Open Balcony
Furnished:	Unfurnished

Address Map

Country:	**US**
State:	**FL**
County:	**Miami-Dade County**
City:	**Miami**
Zipcode:	**33185**
Street:	**5233 SW 164th Ct**
Building Name:	**MILLER COVE 1ST**

	ADDN
Longitude:	**W81° 32' 25.4''**
Latitude:	**N25° 42' 58.4''**

Agent Info

Elena Beck
☎ (305) 924-6985

-