Residential For Sale

770 Sqft - 6880 Abbott Ave # 508, Miami Beach, Florida 33141

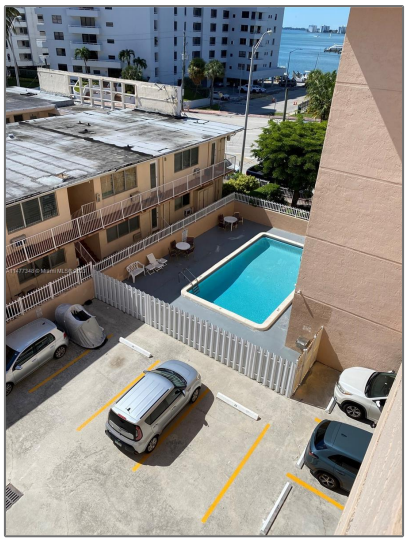

Basic Details

Property Type:	**Residential**
Listing Type:	**For Sale**
Listing ID:	**A11477348**
Price:	**$265,000**
Bedroom(s):	**1**
Bathroom(s):	**1**
Square Footage:	**770 Sqft**
Year Built:	**1981**
Half Bathrooms:	**1**
On Market Date:	**04/10/2023**

Features

View:	Other View
Pet Allowed:	More Than 20 Lbs
Patio:	Open Balcony
Furnished:	Unfurnished

Address Map

Country:	**US**
State:	**FL**
County:	**Miami-Dade County**
City:	**Miami Beach**

Zipcode:	**33141**
Street:	**6880 Abbott Ave # 508**
Building Name:	**PETER ALAN CONDO APTS**
Longitude:	**W81° 52' 38.4''**
Latitude:	**N25° 51' 13.3''**

Agent Info

Elena Beck
☎ (305) 924-6985

-