

Residential For Sale

2,158 Sqft - 1451 SW 11th Pl, Fort Lauderdale,
Florida 33312

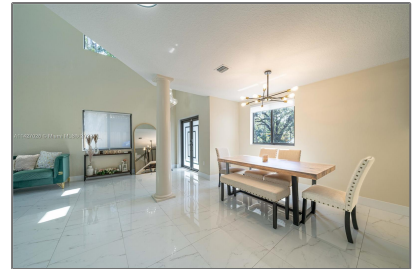
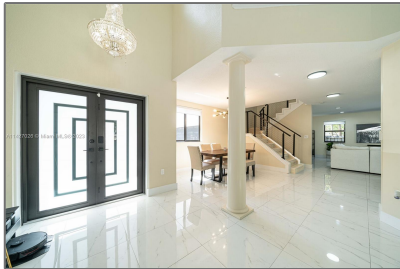

Basic [Details](#)

| | |
|-----------------|--------------------|
| Property Type: | Residential |
| Listing Type: | For Sale |
| Listing ID: | A11427026 |
| Price: | \$799,999 |
| Bedroom(s): | 3 |
| Bathroom(s): | 2 |
| Square Footage: | 2,158 Sqft |
| Year Built: | 2003 |
| Half Bathrooms: | 1 |
| Lot Area: | 6,900 Sqft |
| On Market Date: | 28/07/2023 |

Features

| | | |
|-------------------------------------|--------------|--|
| <input checked="" type="checkbox"/> | View: | Garden |
| <input checked="" type="checkbox"/> | Pet Allowed: | Restrictions Or Possible Restrictions |
| <input checked="" type="checkbox"/> | Patio: | Patio, Open Porch |

Address [Map](#)

| | |
|----------------|------------------------|
| Country: | US |
| State: | FL |
| County: | Broward County |
| City: | Fort Lauderdale |
| Zipcode: | 33312 |
| Street: | 1451 SW 11th Pl |
| Building Name: | VALENTINES SUB |

| | |
|------------|-----------------------|
| Longitude: | W81° 50' 19.5" |
| Latitude: | N26° 6' 27.5" |

Agent **Info**



Elena Beck
☎ (305) 924-6985

-
