Residential Lease For Rent

1,280 Sqft - 3801 Collins Ave # 503, Miami Beach, Florida 33140

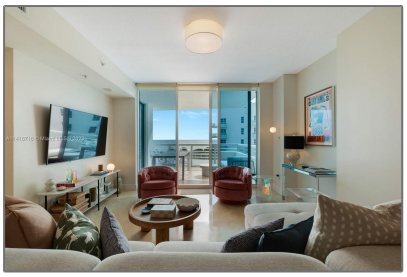

Basic Details

Property Type:	**Residential Lease**
Listing Type:	**For Rent**
Listing ID:	**A11416716**
Price:	**$7,000**
Bedroom(s):	**2**
Bathroom(s):	**2**
Square Footage:	**1,280 Sqft**
Year Built:	**2006**
On Market Date:	**11/07/2023**

Features

Swimming Pool:	Community
View:	Ocean, Pool
Pet Allowed:	Restrictions Or Possible Restrictions
Patio:	Open Balcony
Furnished:	Furnished

Address Map

Country:	**US**
State:	**FL**
County:	**Miami-Dade County**
City:	**Miami Beach**
Zipcode:	**33140**
Street:	**3801 Collins Ave # 503**
Building Name:	**MOSAIC ON MIAMI BEACH COND**
Longitude:	**W81° 52' 38.4''**

Latitude:	**N25° 48' 40.1''**

Agent Info

Elena Beck
☎ (305) 924-6985

-