Residential Lease For Rent

502,094 Sqft - 5101 Collins Ave # 14K, Miami Beach, Florida 33140



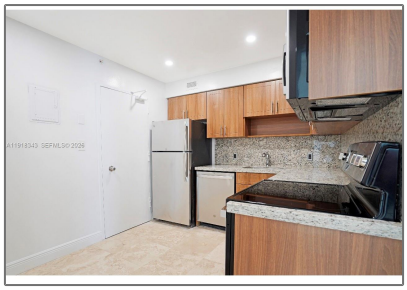

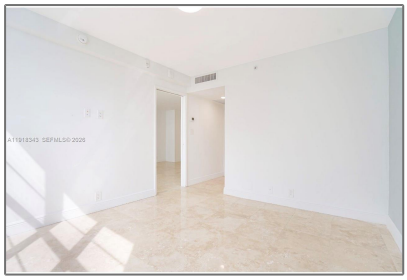

Basic Details

Property Type:	**Residential Lease**
Listing Type:	**For Rent**
Listing ID:	**A11918343**
Price:	**$4,000**
Bedroom(s):	**2**
Bathroom(s):	**2**
Square Footage:	**502,094 Sqft**
Year Built:	**1963**
Lot Area:	**117,625 Sqft**
On Market Date:	**20/11/2025**

Features

√ Swimming Pool:	In Ground
√ Furnished:	Unfurnished

Address Map

Country:	**US**
State:	**FL**
County:	**Miami-Dade County**
City:	**Miami Beach**
Zipcode:	**33140**
Street:	**5101 Collins Ave # 14K**
Building Name:	**AMD PL OF FIRST OCEAN FRO**

Longitude:	**W81° 52' 44.2''**
Latitude:	**N25° 49' 41.2''**

Agent Info



Elena Beck
☎ (305) 924-6985

-