Residential Lease For Rent

1,115 Sqft - 6560 NW 114th Ave # 526, Doral, Florida 33178





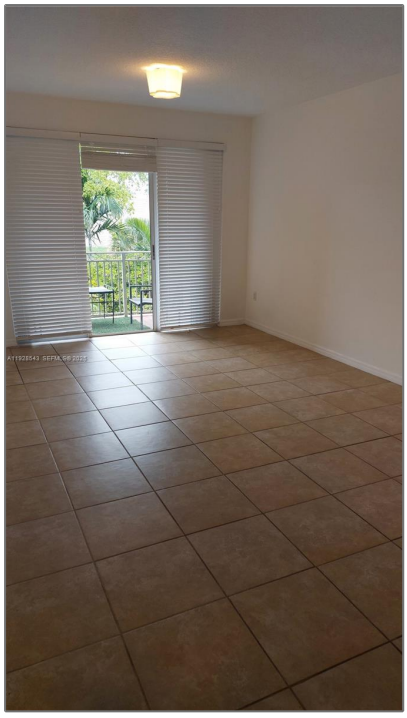

Basic Details

Property Type:	**Residential Lease**
Listing Type:	**For Rent**
Listing ID:	**A11928543**
Price:	**$2,450**
Bedroom(s):	**2**
Bathroom(s):	**2**
Square Footage:	**1,115 Sqft**
Year Built:	**2001**
On Market Date:	**10/12/2025**

Address Map

Country:	**US**
State:	**FL**
County:	**Miami-Dade County**

Features

√	View:	Garden, Canal
√	Patio:	Open Balcony
√	Furnished:	Unfurnished

City:	**Doral**
Zipcode:	**33178**
Street:	**6560 NW 114th Ave # 526**
Building Name:	**THE COURTS AT DORAL ISLES**
Longitude:	**W81° 36' 51.3''**
Latitude:	**N25° 49' 59.2''**

Agent Info



Elena Beck
☎ (305) 924-6985

-