Residential Lease For Rent

4,287 Sqft - 8250 NW 33rd Ter, Doral, Florida 33122



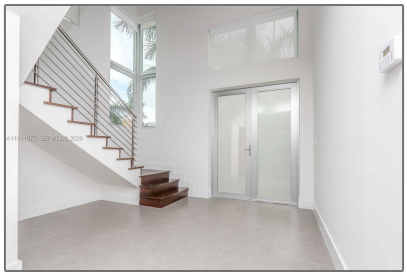



Basic Details

Property Type:	**Residential Lease**
Listing Type:	**For Rent**
Listing ID:	**A11991675**
Price:	**$7,100**
Bedroom(s):	**5**
Bathroom(s):	**6**
Square Footage:	**4,287 Sqft**
Year Built:	**2016**
Half Bathrooms:	**1**
Lot Area:	**4,730 Sqft**
On Market Date:	**01/04/2026**

Features

√ Patio:	Patio, Porch/balcony, Open Balcony
√ Furnished:	Unfurnished

Address Map

Country:	**US**
State:	**FL**
County:	**Miami-Dade County**
City:	**Doral**
Zipcode:	**33122**
Street:	**8250 NW 33rd Ter**
Building Name:	**OASIS PARK SQUARE AT DORA**

Longitude:	**W81° 40' 9.8''**
Latitude:	**N25° 48' 16.8''**

Agent Info



Elena Beck
☎ (305) 924-6985

-