# Residential Lease For Rent

800 Sqft - 2210 NE 170th St # 2220, North Miami Beach, Florida 33160





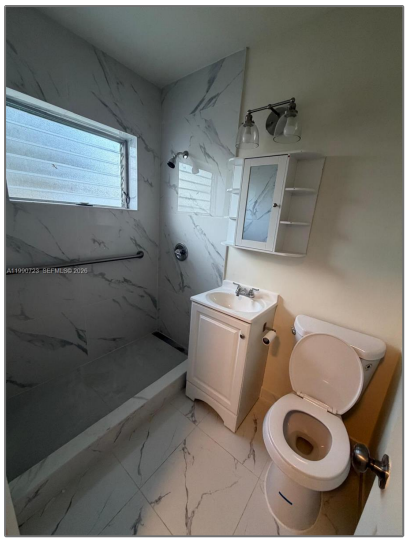

## Basic Details

| | |
|---|---|
| Property Type: | **Residential Lease** |
| Listing Type: | **For Rent** |
| Listing ID: | **A11990723** |
| Price: | **$1,999** |
| Bedroom(s): | **1** |
| Bathroom(s): | **1** |
| Square Footage: | **800 Sqft** |
| Year Built: | **1955** |
| Lot Area: | **13,687 Sqft** |
| On Market Date: | **27/03/2026** |

## Features

| | |
|---|---|
| √ Pet Allowed: | Maximum 20 Lbs |
| √ Patio: | Screened, Deck |
| √ Furnished: | Unfurnished |

## Address Map

| | |
|---|---|
| Country: | **US** |
| State: | **FL** |

| | |
|---|---|
| County: | **Miami-Dade County** |
| City: | **North Miami Beach** |
| Zipcode: | **33160** |
| Street: | **2210 NE 170th St # 2220** |
| Building Name: | **GREYNOLDS PARK GARDENS** |
| Longitude: | **W81° 50' 39.9''** |
| Latitude: | **N25° 55' 56.5''** |

## Agent Info



Elena Beck
☎ (305) 924-6985

-