

Residential Income For Sale

1,300 Sqft - Lauderdale, Florida 33311

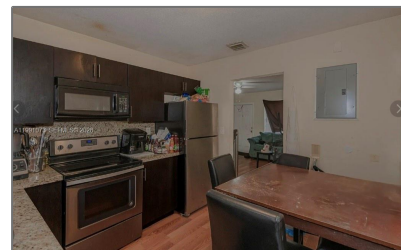
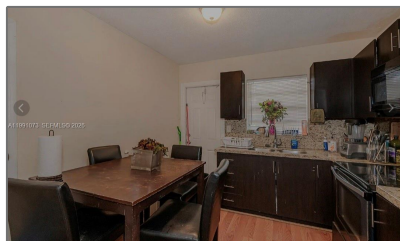

Basic [Details](#)

Property Type: **Residential Income**

Listing Type: **For Sale**

Listing ID: **A11991073**

Price: **\$575,000**

Square Footage: **1,300 Sqft**

Year Built: **1959**

On Market Date: **28/03/2026**

Features

Parking:

4

Address [Map](#)

Country: **US**

State: **FL**

County: **Broward County**

City: **Lauderhill**

Zipcode: **33311**

Building Name: **PATTERSONS SUB**

Longitude: **W81° 48' 45"**

Latitude: **N26° 7' 22.8"**

Agent [Info](#)



Elena Beck
☎ (305) 924-6985
