Residential Lease For Rent

946 Sqft - 2775 Taft St # 102, Hollywood, Florida 33020





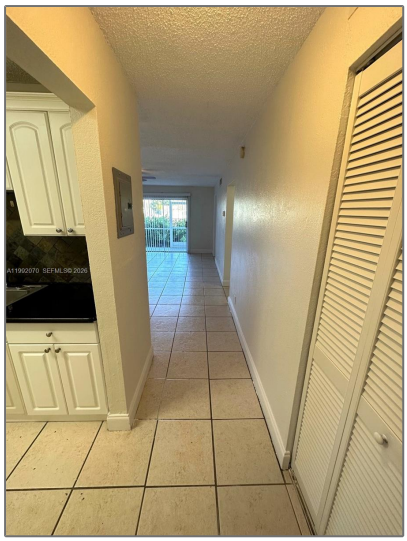

Basic Details

Property Type:	**Residential Lease**
Listing Type:	**For Rent**
Listing ID:	**A11992070**
Price:	**$1,950**
Bedroom(s):	**2**
Bathroom(s):	**2**
Square Footage:	**946 Sqft**
Year Built:	**1968**
On Market Date:	**30/03/2026**

Address Map

Country:	**US**
State:	**FL**
County:	**Broward County**
City:	**Hollywood**
Zipcode:	**33020**

Features

√ Swimming Pool:	Community
√ Pet Allowed:	Restrictions Or Possible Restrictions
√ Furnished:	Unfurnished

Street:	**2775 Taft St # 102**
Building Name:	**VENICE ISLES CONDO**
Longitude:	**W81° 50' 13.4''**
Latitude:	**N26° 1' 35.5''**

Agent Info



Elena Beck
☎ (305) 924-6985

-