Residential For Sale

2,158 Sqft - 8156 NW 43rd St, Doral, Florida 33166



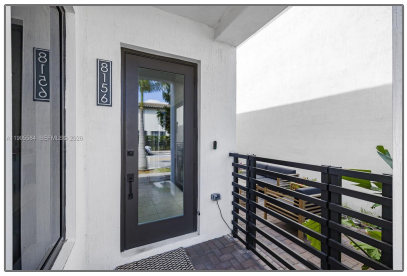



Basic Details

Property Type:	**Residential**
Listing Type:	**For Sale**
Listing ID:	**A11905584**
Price:	**$1,050,000**
Bedroom(s):	**3**
Bathroom(s):	**2**
Square Footage:	**2,158 Sqft**
Year Built:	**2022**
Half Bathrooms:	**1**
Lot Area:	**2,407 Sqft**
On Market Date:	**30/10/2025**

Features

√ View:	Garden
√ Patio:	Patio

Address Map

Country:	**US**
State:	**FL**
County:	**Miami-Dade County**
City:	**Doral**
Zipcode:	**33166**
Street:	**8156 NW 43rd St**
Building Name:	**DOWNTOWN DORAL SOUTH**

	PHAS
Longitude:	**W81° 40' 15.9''**
Latitude:	**N25° 48' 46.7''**

Agent Info



Elena Beck
☎ (305) 924-6985

-