

Residential For Sale

1,200 Sqft - 16932 W Calder Dr, West Palm Beach,
Florida 33470

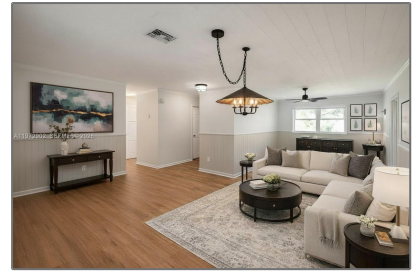

Basic [Details](#)

Property Type:	Residential
Listing Type:	For Sale
Listing ID:	A11972902
Price:	\$540,000
Bedroom(s):	2
Bathroom(s):	2
Square Footage:	1,200 Sqft
Year Built:	1996
Lot Area:	52,272 Sqft
On Market Date:	26/02/2026

Features

<input checked="" type="checkbox"/>	View:	Garden
<input checked="" type="checkbox"/>	Patio:	Screened Porch, Deck

Address [Map](#)

Country:	US
State:	FL
County:	Palm Beach County
City:	West Palm Beach
Zipcode:	33470
Street:	16932 W Calder Dr
Building Name:	LOXAHATCHEE
Longitude:	W81° 41' 12.6"

Latitude: **N26° 41' 59.7"**

Agent **Info**



Elena Beck
📞 (305) 924-6985
