

Residential For Sale

1,300 Sqft - 4021 San Marino Blvd # 102, West
Palm Beach, Florida 33409

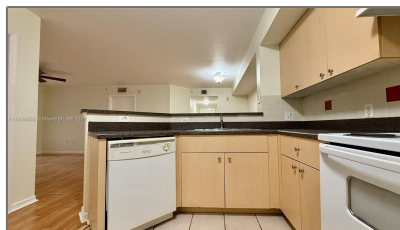

Basic Details

Property Type: **Residential**

Listing Type: **For Sale**

Listing ID: **A11829055**

Price: **\$215,000**

Bedroom(s): **3**

Bathroom(s): **2**

Square Footage: **1,300 Sqft**

Year Built: **2002**

On Market Date: **25/06/2025**

Features

View: **Garden View**

Pet Allowed: **Restrictions Or Possible Restrictions**

Patio: **Patio, Open Porch, Screened Porch**

Address Map

Country: **US**

State: **FL**

County: **Palm Beach County**

City: **West Palm Beach**

Zipcode: **33409**

Street: **4021 San Marino Blvd # 102**

Building Name: **EMERALD ISLE AT LAGUNA LA**

Longitude: **W81° 53' 34.3"**

Latitude: **N26° 44' 11.3"**

Agent Info



Elena Beck
☎ (305) 924-6985

-
