

Residential For Sale

1,426 Sqft - 2781 NW 55th Way, Lauderdale, Florida 33313

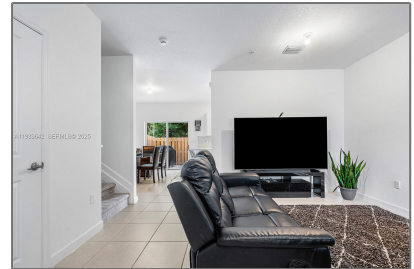

Basic [Details](#)

Property Type: **Residential**

Listing Type: **For Sale**

Listing ID: **A11933642**

Price: **\$399,000**

Bedroom(s): **3**

Bathroom(s): **2**

Square Footage: **1,426 Sqft**

Year Built: **2023**

Half Bathrooms: **1**

On Market Date: **19/12/2025**

Features

View: [Other View](#)

Pet Allowed: [Restrictions Or Possible Restrictions](#)

Patio: [Patio](#)

Furnished: [Unfurnished](#)

Address [Map](#)

Country: **US**

State: **FL**

County: **Broward County**

City: **Lauderhill**

Zipcode: **33313**

Street: **2781 NW 55th Way**

Building Name: **Azalea Isle**

Longitude: **W81° 46' 33.5"**

Latitude: **N26° 9' 41.6"**

Agent **Info**



Elena Beck
📞 (305) 924-6985
