Residential For Sale

783 Sqft - 4158 Inverrary Dr # 405, Lauderhill, Florida 33319





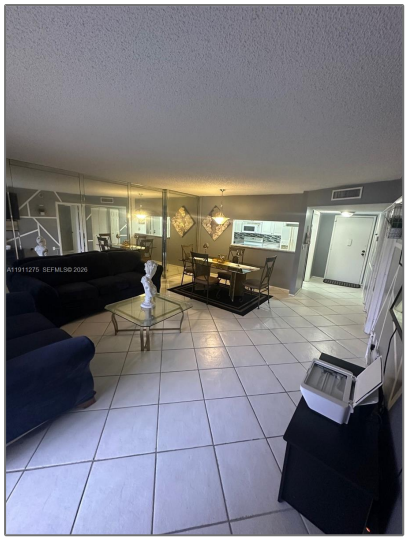

Basic Details

Property Type:	**Residential**
Listing Type:	**For Sale**
Listing ID:	**A11911275**
Price:	**$109,000**
Bedroom(s):	**1**
Bathroom(s):	**1**
Square Footage:	**783 Sqft**
Year Built:	**1974**
Half Bathrooms:	**1**
On Market Date:	**10/11/2025**

Address Map

Country:	**US**
State:	**FL**
County:	**Broward County**
City:	**Lauderhill**
Zipcode:	**33319**
Street:	**4158 Inverrary Dr # 405**
Building Name:	**Manors of Inverrary**
Longitude:	**W81° 46' 26.7''**
Latitude:	**N26° 10' 28.8''**

Agent Info



Elena Beck
☎ (305) 924-6985

-