

Residential For Sale

1,588 Sqft - 1833 SW Bellevue Ave, Port St. Lucie,
Florida 34953

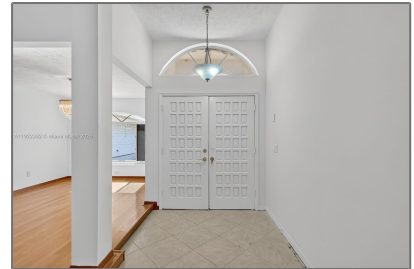

Basic [Details](#)

Property Type:	Residential
Listing Type:	For Sale
Listing ID:	A11922392
Price:	\$385,000
Bedroom(s):	3
Bathroom(s):	2
Square Footage:	1,588 Sqft
Year Built:	1990
Lot Area:	10,000 Sqft
On Market Date:	30/11/2025

Features

Pet Allowed

Address [Map](#)

Country:	US
State:	FL
County:	St Lucie County
City:	Port St. Lucie
Zipcode:	34953
Street:	1833 SW Bellevue Ave
Building Name:	PORT ST LUCIE SECTION 20

Longitude: **W81° 35' 45.6"**

Latitude: **N27° 17' 32.6"**

Agent **Info**



Elena Beck
 (305) 924-6985

-
