

Residential For Sale

755 Sqft - 2451 NW 41st Ave # 302, Lauderhill,
Florida 33313

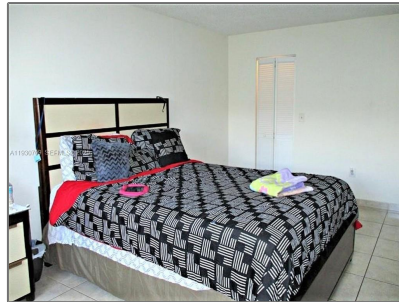

Basic Details

Property Type:	Residential
Listing Type:	For Sale
Listing ID:	A11930709
Price:	\$99,000
Bedroom(s):	1
Bathroom(s):	1
Square Footage:	755 Sqft
Year Built:	1979
On Market Date:	15/12/2025

Address Map

Country:	US
State:	FL
County:	Broward County
City:	Lauderhill
Zipcode:	33313
Street:	2451 NW 41st Ave # 302
Building Name:	CYPRESS TREE CONDO
Longitude:	W81° 47' 43.6"

Features

<input checked="" type="checkbox"/>	View:	Other View
<input checked="" type="checkbox"/>	Pet Allowed:	Restrictions Or Possible Restrictions

Latitude: **N26° 9' 24.5"**

Agent **Info**



Elena Beck
📞 (305) 924-6985
