Residential Lease For Rent

2,400 Sqft - 2580 NW 139th St # 1, Opa-Locka, Florida 33054

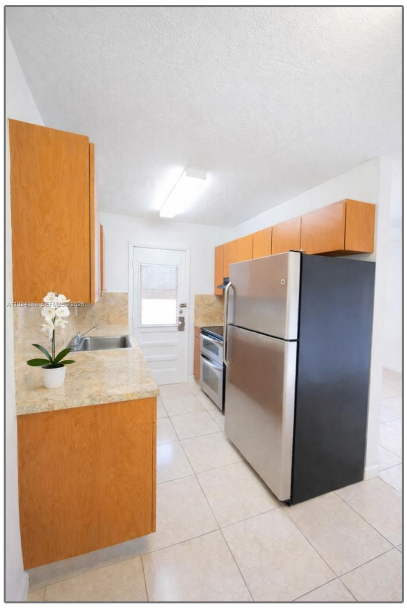

Basic Details

Property Type:	**Residential Lease**
Listing Type:	**For Rent**
Listing ID:	**A11924389**
Price:	**$1,650**
Bedroom(s):	**1**
Bathroom(s):	**1**
Square Footage:	**2,400 Sqft**
Year Built:	**1972**
Lot Area:	**6,156 Sqft**
On Market Date:	**04/12/2025**

Features

View:	Garden
Pet Allowed:	Restrictions Or Possible Restrictions
Furnished:	Unfurnished

Address Map

Country:	**US**
State:	**FL**
County:	**Miami-Dade County**
City:	**Opa-Locka**

Zipcode:	**33054**
Street:	**2580 NW 139th St # 1**
Building Name:	**COMMUNITY GARDENS**
Longitude:	**W81° 45' 28.6''**
Latitude:	**N25° 54' 3.6''**

Agent Info

Elena Beck
☎ (305) 924-6985

-