Commercial Sale For Sale

- 3900 Biscayne Blvd # R13, Florida 33137

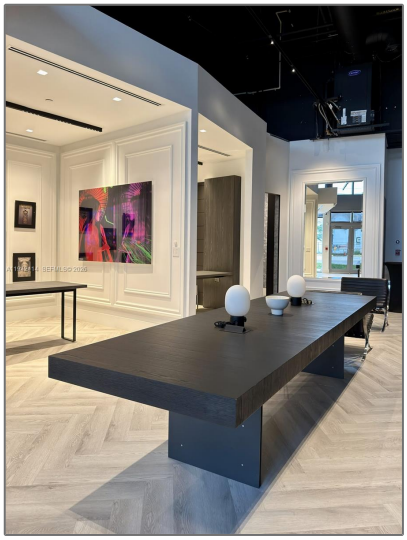

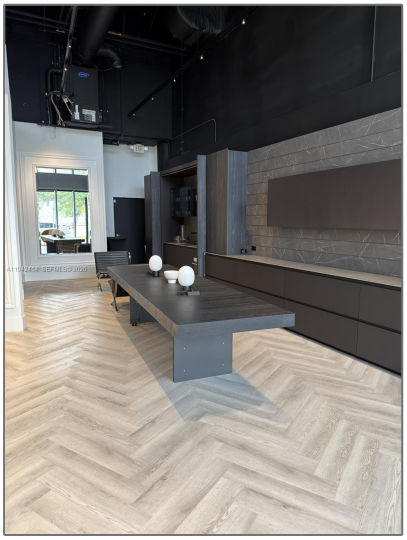

Basic Details

Property Type:	**Commercial Sale**
Listing Type:	**For Sale**
Listing ID:	**A11942414**
Price:	**$55**
Year Built:	**2019**
Lot Area:	**1,097 Sqft**
On Market Date:	**09/01/2026**

Address Map

Country:	**US**
State:	**FL**
County:	**Miami-Dade County**
Zipcode:	**33137**
Street:	**3900 Biscayne Blvd # R13**
Longitude:	**E0° 0' 0''**
Latitude:	**N0° 0' 0''**

Agent Info

Elena Beck
☎ (305) 924-6985

-