Residential For Sale

1,120 Sqft - 1100 Saint Charles Pl # 504,
Pembroke Pines, Florida 33026

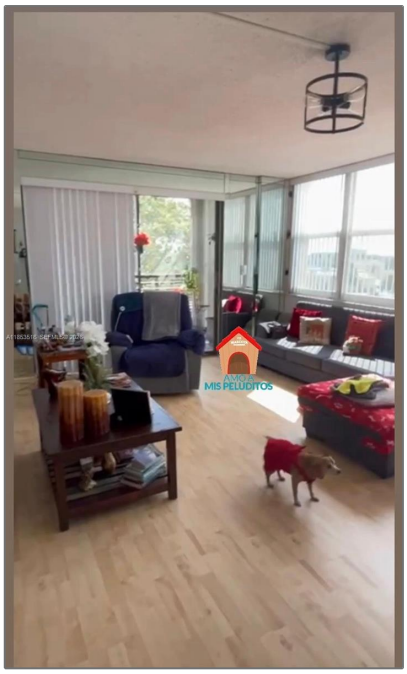





Basic Details

Property Type:	**Residential**
Listing Type:	**For Sale**
Listing ID:	**A11853516**
Price:	**$174,000**
Bedroom(s):	**2**
Bathroom(s):	**2**
Square Footage:	**1,120 Sqft**
Year Built:	**1979**
On Market Date:	**05/08/2025**

Features

√ View:	Garden View, Pool Area View
√ Pet Allowed:	Restrictions Or Possible Restrictions
√ Furnished:	Furnished

Address Map

Country:	**US**
State:	**FL**
County:	**Broward County**

City:	**Pembroke Pines**
Zipcode:	**33026**
Street:	**1100 Saint Charles Pl # 504**
Building Name:	**The Dogwood**
Longitude:	**W81° 43' 1.1''**
Latitude:	**N26° 1' 0.4''**

Agent Info



Elena Beck
☎ (305) 924-6985

-