

Residential For Sale

2,337 Sqft - 3108 SW Nutley St, Port St. Lucie,
Florida 34953

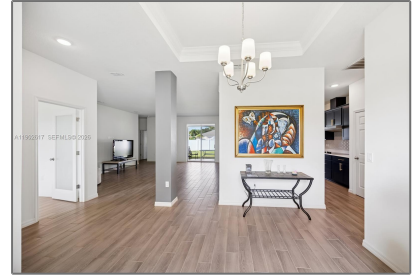

Basic [Details](#)

Property Type:	Residential
Listing Type:	For Sale
Listing ID:	A11902617
Price:	\$549,000
Bedroom(s):	3
Bathroom(s):	2
Square Footage:	2,337 Sqft
Year Built:	2022
Rooms:	1
Lot Area:	10,000 Sqft
On Market Date:	25/10/2025

Address [Map](#)

Country:	US
State:	FL
County:	St Lucie County
City:	Port St. Lucie
Zipcode:	34953
Street:	3108 SW Nutley St
Building Name:	PORT ST LUCIE SECTION 17

Features

View:

[Garden](#)

Longitude: **W81° 36' 38.6"**

Latitude: **N27° 15' 1"**

Agent **Info**



Elena Beck
 (305) 924-6985

-
