Residential For Sale

3,110 Sqft - 10101 Collins Ave # 9A, Bal Harbour, Florida 33154



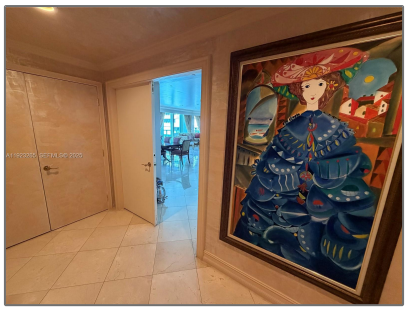



Basic Details

Property Type:	**Residential**
Listing Type:	**For Sale**
Listing ID:	**A11923265**
Price:	**$4,000,000**
Bedroom(s):	**2**
Bathroom(s):	**4**
Square Footage:	**3,110 Sqft**
Year Built:	**1994**
Half Bathrooms:	**1**
On Market Date:	**01/12/2025**

Features

√ View:	Ocean View, Water View
√ Pet Allowed:	Dogs Ok

Address Map

Country:	**US**
State:	**FL**
County:	**Miami-Dade County**
City:	**Bal Harbour**
Zipcode:	**33154**
Street:	**10101 Collins Ave # 9A**
Building Name:	**THE PALACE AT BAL HARBOUR**

Longitude:	**W81° 52' 37.6''**
Latitude:	**N25° 53' 33.6''**

Agent Info



Elena Beck
☎ (305) 924-6985

-