Residential For Sale

1,827 Sqft - 517 SW Lacroix Ave, Port St. Lucie, Florida 34953





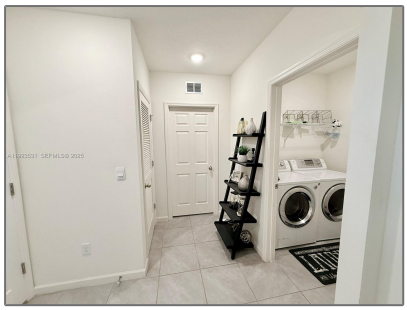

Basic Details

Property Type:	**Residential**
Listing Type:	**For Sale**
Listing ID:	**A11923531**
Price:	**$439,000**
Bedroom(s):	**4**
Bathroom(s):	**2**
Square Footage:	**1,827 Sqft**
Year Built:	**2022**
Lot Area:	**10,000 Sqft**
On Market Date:	**02/12/2025**

Features

√ View:	Other

Address Map

Country:	**US**
State:	**FL**
County:	**St Lucie County**
City:	**Port St. Lucie**
Zipcode:	**34953**
Street:	**517 SW Lacroix Ave**
Building Name:	**PORT ST LUCIE SECTION 22**

Longitude:	**W81° 38' 8.2''**
Latitude:	**N27° 13' 25''**

Agent Info



Elena Beck
☎ (305) 924-6985

-