Residential For Sale

801 Sqft - 1351 NE Miami Gardens Dr # 1121E,
Miami, Florida 33179





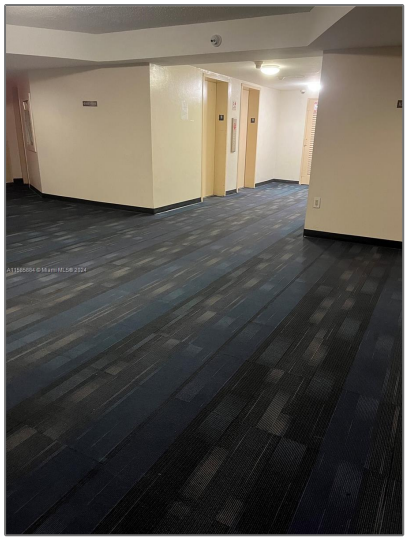

Basic Details

Property Type:	**Residential**
Listing Type:	**For Sale**
Listing ID:	**A11585884**
Price:	**$215,000**
Bedroom(s):	**1**
Bathroom(s):	**1**
Square Footage:	**801 Sqft**
Year Built:	**1969**
On Market Date:	**11/05/2024**

Address Map

Country:	**US**
State:	**FL**
County:	**Miami-Dade County**
City:	**Miami**
Zipcode:	**33179**

Features

√ View:	Intracoastal View, Bay

Street:	**1351 NE Miami Gardens Dr # 1121E**
Building Name:	**BUCKLEY TOWERS**
Longitude:	**W81° 49' 30.6''**
Latitude:	**N25° 56' 45''**

Agent Info



Elena Beck
☎ (305) 924-6985

-