Commercial Sale For Sale

- 2874 N State Road 7 # 2874, Lauderdale Lakes, Florida 33313

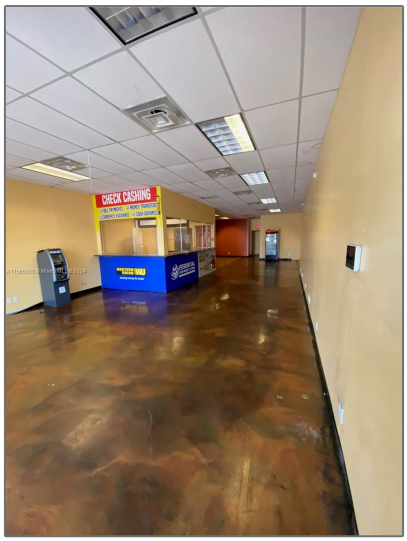

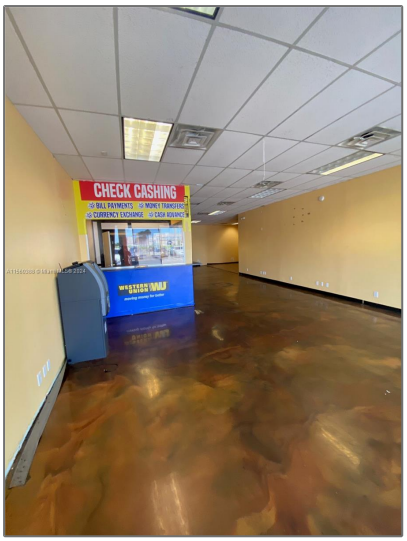

Basic Details

Property Type:	**Commercial Sale**
Listing Type:	**For Sale**
Listing ID:	**A11560388**
Price:	**$23**
Year Built:	**1985**
Lot Area:	**60,620 Sqft**
On Market Date:	**29/03/2024**

Address Map

Country:	**US**
State:	**FL**
County:	**Broward County**
City:	**Lauderdale Lakes**
Zipcode:	**33313**
Street:	**2874 N State Road 7 # 2874**
Longitude:	**W81° 47' 50.4''**
Latitude:	**N26° 9' 37.6''**

Agent Info

Elena Beck
☎ (305) 924-6985

-