

Residential For Sale

1,800 Sqft - 5638 NW 16th St # 11, Lauderdalehill,
Florida 33313

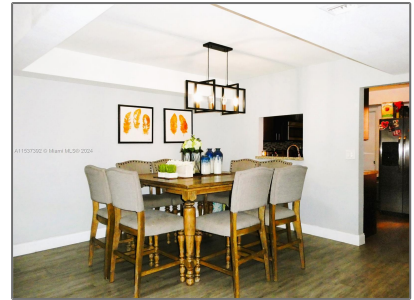
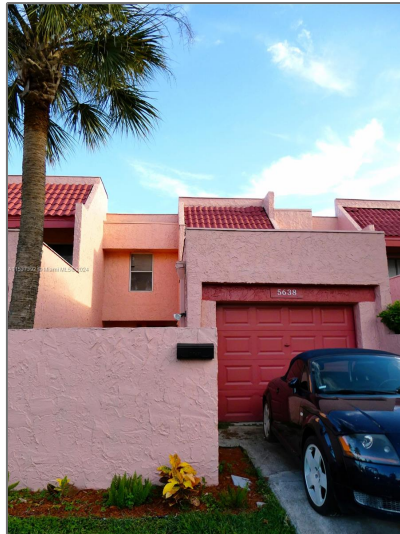
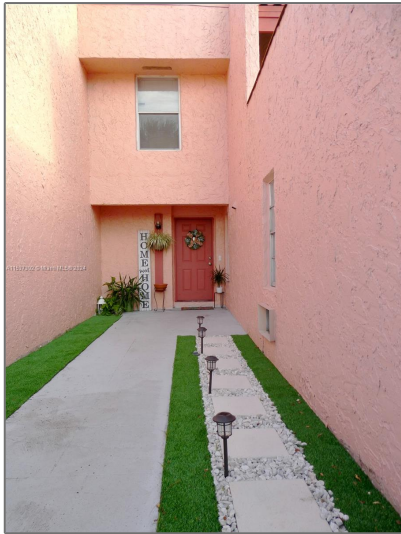

Basic Details

| | |
|-----------------|-------------|
| Property Type: | Residential |
| Listing Type: | For Sale |
| Listing ID: | A11537392 |
| Price: | \$309,500 |
| Bedroom(s): | 3 |
| Bathroom(s): | 2 |
| Square Footage: | 1,800 Sqft |
| Year Built: | 1973 |
| Half Bathrooms: | 1 |
| On Market Date: | 21/02/2024 |

Features

| | | |
|---|--------------|---------------------------------------|
| ✓ | View: | Garden View |
| ✓ | Pet Allowed: | Restrictions Or Possible Restrictions |
| ✓ | Patio: | Open Balcony |

Address Map

| | |
|----------|----------------|
| Country: | US |
| State: | FL |
| County: | Broward County |
| City: | Lauderhill |

| | |
|----------------|-------------------------|
| Zipcode: | 33313 |
| Street: | 5638 NW 16th St # 11 |
| Building Name: | Wimbledon |
| Longitude: | W81° 46' 28.8" |
| Latitude: | N26° 8' 36.7" |

Agent [Info](#)



Elena Beck
 (305) 924-6985

-
