Residential For Sale

979 Sqft - 813 SW 3rd Ct, Delray Beach, Florida 33444

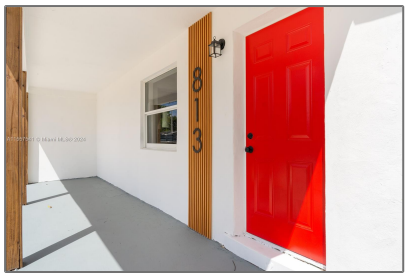

Basic Details

Property Type:	**Residential**
Listing Type:	**For Sale**
Listing ID:	**A11557541**
Price:	**$575,000**
Bedroom(s):	**3**
Bathroom(s):	**2**
Square Footage:	**979 Sqft**
Year Built:	**1964**
Lot Area:	**8,455 Sqft**
On Market Date:	**27/03/2024**

Features

View:	Garden
Patio:	Patio

Address Map

Country:	**US**
State:	**FL**
County:	**Palm Beach County**
City:	**Delray Beach**
Zipcode:	**33444**
Street:	**813 SW 3rd Ct**
Building Name:	**S/D OF 17-46-43, N 1/2 OF**

Longitude:	**W81° 55' 6''**
Latitude:	**N26° 27' 19.6''**

Agent Info

Elena Beck
☎ (305) 924-6985

-