

Residential For Sale

1,709 Sqft - 602 SW Mccomb Ave, Port St. Lucie,
Florida 34953

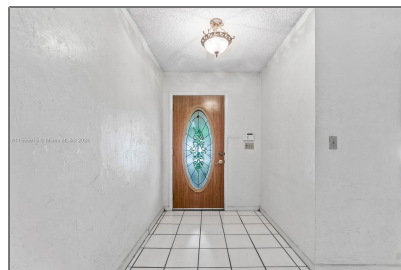

Basic Details

Property Type:	Residential
Listing Type:	For Sale
Listing ID:	A11555615
Price:	\$375,000
Bedroom(s):	3
Bathroom(s):	2
Square Footage:	1,709 Sqft
Year Built:	1987
Lot Area:	16,553 Sqft
On Market Date:	22/03/2024

Features

<input checked="" type="checkbox"/>	View:	Garden
<input checked="" type="checkbox"/>	Patio:	Screened Porch

Address Map

Country:	US
State:	FL
County:	St Lucie County
City:	Port St. Lucie
Zipcode:	34953
Street:	602 SW Mccomb Ave
Building Name:	TOMMYS LOT SUBDIVISION

Longitude:	W81° 37' 58.4"
Latitude:	N27° 13' 57.9"

Agent **Info**



Elena Beck
☎ (305) 924-6985

-
