

Residential For Sale

800 Sqft - 2017 NW 46th Ave # A510, Lauderdale, Florida 33313

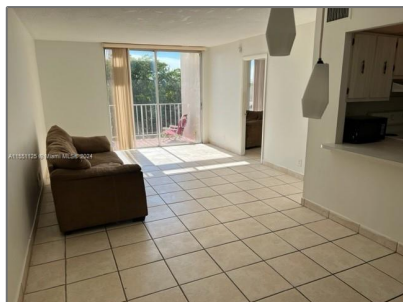

Basic [Details](#)

Property Type:	Residential
Listing Type:	For Sale
Listing ID:	A11551125
Price:	\$141,000
Bedroom(s):	1
Bathroom(s):	1
Square Footage:	800 Sqft
Year Built:	1973
Half Bathrooms:	1
On Market Date:	15/03/2024

Features

<input checked="" type="checkbox"/> Pet Allowed:	Restrictions Or Possible Restrictions, No
--	--

Address [Map](#)

Country:	US
State:	FL
County:	Broward County
City:	Lauderhill

Zipcode:	33313
Street:	2017 NW 46th Ave # A510
Building Name:	Newport
Longitude:	W81° 47' 21.6"
Latitude:	N26° 9' 8.4"

Agent [Info](#)



Elena Beck
 (305) 924-6985

-