

Residential Lease For Rent

1,720 Sqft - 6341 NW 104th Path, Doral, Florida
33178

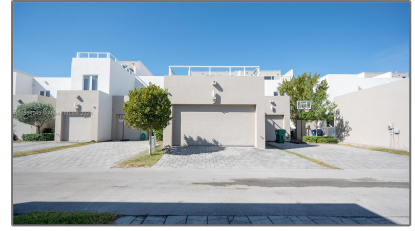
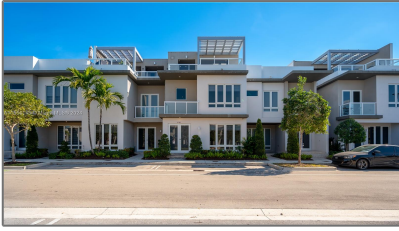

Basic [Details](#)

Property Type: **Residential Lease**

Listing Type: **For Rent**

Listing ID: **A11554145**

Price: **\$6,200**

Bedroom(s): **3**

Bathroom(s): **2**

Square Footage: **1,720 Sqft**

Year Built: **2016**

Half Bathrooms: **1**

Lot Area: **2,200 Sqft**

On Market Date: **20/03/2024**

Features

View: **Other**

Pet Allowed: **Restrictions Or Possible Restrictions**

Furnished: **Furnished**

Address [Map](#)

Country: **US**

State: **FL**

County: **Miami-Dade County**

City: **Doral**

Zipcode: **33178**

Street: **6341 NW 104th
Path**

Building Name: **LANDMARK AT
DORAL**

Longitude: **W81° 37' 58"**

Latitude: **N25° 49' 53.4"**

Agent **Info**



Elena Beck
 (305) 924-6985

-
