

Residential For Sale

1,441 Sqft - 4245 Willow Pond Cir, West Palm Beach, Florida 33417

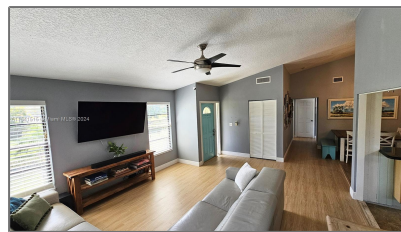
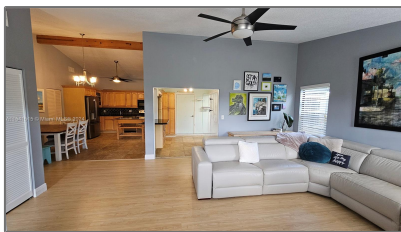
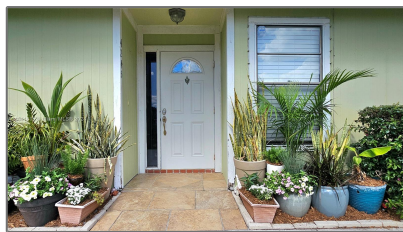

Basic Details

Property Type:	Residential
Listing Type:	For Sale
Listing ID:	A11541515
Price:	\$319,999
Bedroom(s):	2
Bathroom(s):	2
Square Footage:	1,441 Sqft
Year Built:	1984
Lot Area:	2,052 Sqft
On Market Date:	02/03/2024

Features

✓	View:	Water
✓	Pet Allowed:	Restrictions Or Possible Restrictions
✓	Patio:	Deck

Address Map

Country:	US
State:	FL
County:	Palm Beach County
City:	West Palm Beach
Zipcode:	33417
Street:	4245 Willow Pond Cir
Building Name:	LAKESIDE GREEN 2
Longitude:	W81° 53' 7.1"

Latitude: **N26° 44' 22.8"**

Agent **Info**



Elena Beck
☎ (305) 924-6985

-
