

Residential For Sale

1,693 Sqft - 548 SE Plumeria Dr, Port St. Lucie,
Florida 34984

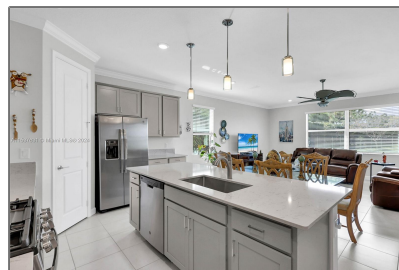
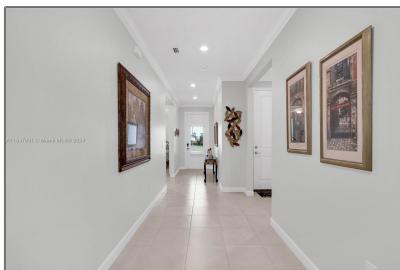

Basic Details

Property Type:	Residential
Listing Type:	For Sale
Listing ID:	A11537831
Price:	\$470,000
Bedroom(s):	3
Bathroom(s):	2
Square Footage:	1,693 Sqft
Year Built:	2020
Lot Area:	7,318 Sqft
On Market Date:	22/02/2024

Features

<input checked="" type="checkbox"/>	View:	Lake
<input checked="" type="checkbox"/>	Patio:	Screened Porch

Address Map

Country:	US
State:	FL
County:	St Lucie County
City:	Port St. Lucie
Zipcode:	34984
Street:	548 SE Plumeria Dr
Building Name:	VERANDA PRESERVE WEST PHA

Longitude:	W81° 40' 55.7"
Latitude:	N27° 12' 48.1"

Agent **Info**



Elena Beck
📞 (305) 924-6985

-
