Residential For Sale

3,820 Sqft - 10225 Collins Ave # 702, Bal Harbour, Florida 33154

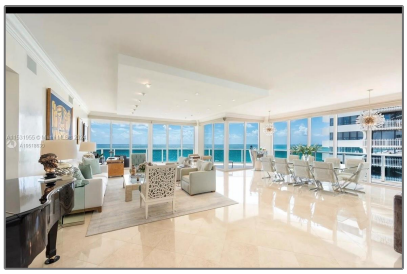

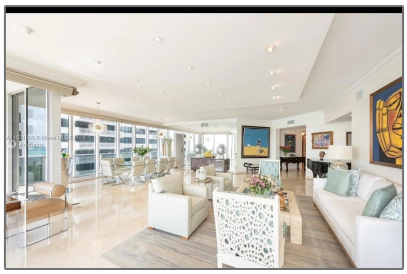

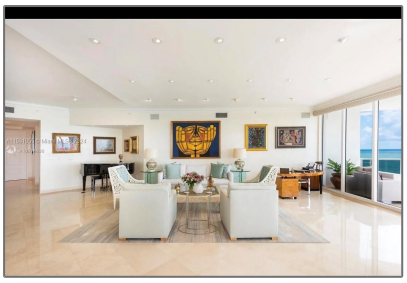

Basic Details

Property Type:	**Residential**
Listing Type:	**For Sale**
Listing ID:	**A11531955**
Price:	**$4,975,000**
Bedroom(s):	**4**
Bathroom(s):	**5**
Square Footage:	**3,820 Sqft**
Year Built:	**2004**
Half Bathrooms:	**1**
On Market Date:	**12/02/2024**

Features

√ View:	Ocean View, Bay, Pool Area View, Direct Ocean
√ Pet Allowed	
√ Patio:	Open Balcony

Address Map

Country:	**US**
State:	**FL**
County:	**Miami-Dade County**
City:	**Bal Harbour**
Zipcode:	**33154**
Street:	**10225 Collins Ave # 702**
Building Name:	**BELLINI**
Longitude:	**W81° 52' 37''**

Latitude:	**N25° 53' 47.6''**

Agent Info

Elena Beck
☎ (305) 924-6985

-