Residential For Sale

1,156 Sqft - 1900 Diana Dr # 2C, Hallandale Beach, Florida 33009

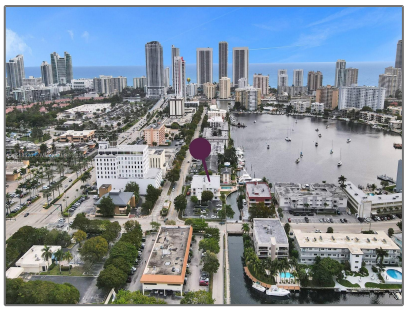

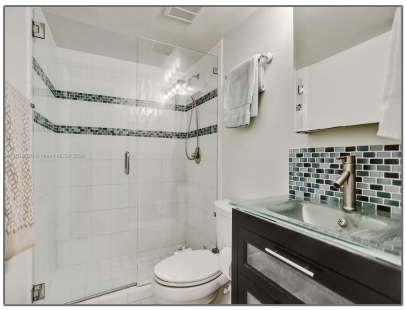

Basic Details

Property Type:	**Residential**
Listing Type:	**For Sale**
Listing ID:	**A11518520**
Price:	**$359,000**
Bedroom(s):	**2**
Bathroom(s):	**2**
Square Footage:	**1,156 Sqft**
Year Built:	**1984**
On Market Date:	**24/01/2024**

Features

View:	Bay, Canal
Pet Allowed:	Restrictions Or Possible Restrictions
Patio:	Open Balcony
Furnished:	Unfurnished

Address Map

Country:	**US**
State:	**FL**
County:	**Broward County**
City:	**Hallandale Beach**
Zipcode:	**33009**
Street:	**1900 Diana Dr # 2C**
Building Name:	**Golden Isles Lakes**
Longitude:	**W81° 52' 17.1''**
Latitude:	**N25° 59' 5.1''**

Agent Info

Elena Beck
☎ (305) 924-6985

-