Residential For Sale

2,189 Sqft - 1342 Tyler St, Hollywood, Florida 33019

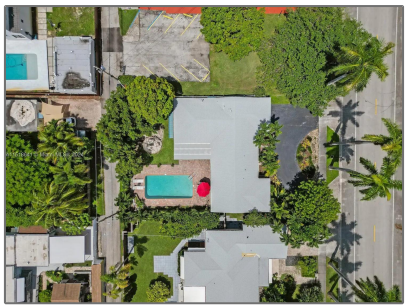

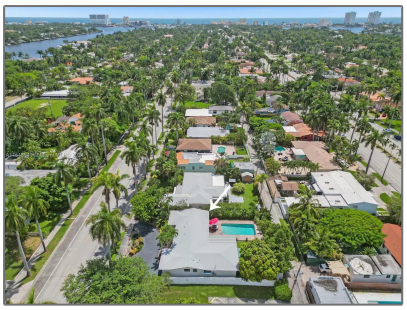

Basic Details

Property Type:	**Residential**
Listing Type:	**For Sale**
Listing ID:	**A11518641**
Price:	**$1,250,000**
Bedroom(s):	**5**
Bathroom(s):	**3**
Square Footage:	**2,189 Sqft**
Year Built:	**1955**
Lot Area:	**9,082 Sqft**
On Market Date:	**21/01/2024**

Features

Swimming Pool:	In Ground
View:	Pool, Garden
Pet Allowed:	Dogs Ok
Patio:	Deck

Address Map

Country:	**US**
State:	**FL**
County:	**Broward County**
City:	**Hollywood**
Zipcode:	**33019**
Street:	**1342 Tyler St**
Building Name:	**HOLLYWOOD LAKES SECTION**

Longitude:	**W81° 51' 56.4''**
Latitude:	**N26° 0' 44.8''**

Agent Info

Elena Beck
☎ (305) 924-6985

-