

# Residential For Sale

1,036 Sqft - 1401 Village Blvd # 428, West Palm Beach, Florida 33409

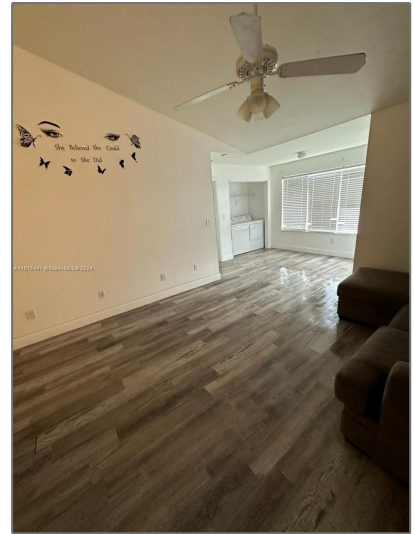

## Basic [Details](#)

Property Type:	<b>Residential</b>
Listing Type:	<b>For Sale</b>
Listing ID:	<b>A11515441</b>
Price:	<b>\$220,000</b>
Bedroom(s):	<b>2</b>
Bathroom(s):	<b>2</b>
Square Footage:	<b>1,036 Sqft</b>
Year Built:	<b>1990</b>
On Market Date:	<b>17/01/2024</b>

## Address [Map](#)

Country:	<b>US</b>
State:	<b>FL</b>
County:	<b>Palm Beach County</b>
City:	<b>West Palm Beach</b>
Zipcode:	<b>33409</b>

## Features

<input checked="" type="checkbox"/>	View:	<a href="#">Other View</a>
<input checked="" type="checkbox"/>	Pet Allowed:	<a href="#">Restrictions Or Possible Restrictions</a>

Street:	<b>1401 Village Blvd # 428</b>
Building Name:	<b>ponteverde</b>
Longitude:	<b>W81° 53' 25.2"</b>
Latitude:	<b>N26° 43' 27.4"</b>

Agent [Info](#)

---



Elena Beck  
 (305) 924-6985

-

---