Residential For Sale

4,135 Sqft - 5959 Collins Ave # 1106, Miami Beach, Florida 33140

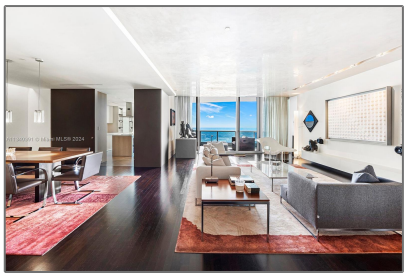

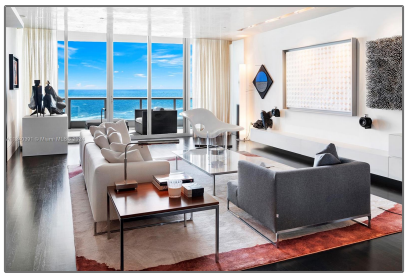

Basic Details

Property Type:	**Residential**
Listing Type:	**For Sale**
Listing ID:	**A11340391**
Price:	**$7,600,000**
Bedroom(s):	**4**
Bathroom(s):	**3**
Square Footage:	**4,135 Sqft**
Year Built:	**2005**
Half Bathrooms:	**1**
On Market Date:	**16/02/2023**

Features

√ View:	Ocean View, Water View, Skyline
√ Pet Allowed:	Restrictions Or Possible Restrictions
√ Furnished:	Furnished, Turn Key Furnished

Address Map

Country:	**US**
State:	**FL**
County:	**Miami-Dade County**
City:	**Miami Beach**
Zipcode:	**33140**
Street:	**5959 Collins Ave # 1106**
Building Name:	**THE RESIDENCES AT THE BAT**

Longitude:	**W81° 52' 47.7''**
Latitude:	**N25° 50' 31.2''**

Agent Info

Elena Beck
☎ (305) 924-6985

-