Residential For Sale

1,016 Sqft - 4160 Inverrary Dr # 312, Lauderhill, Florida 33319

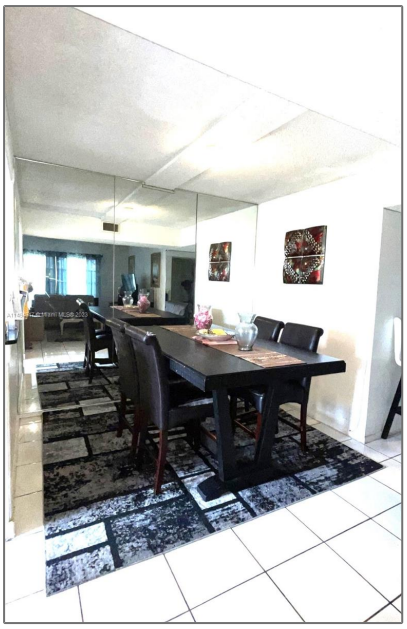

Basic Details

Property Type:	**Residential**
Listing Type:	**For Sale**
Listing ID:	**A11494847**
Price:	**$180,000**
Bedroom(s):	**2**
Bathroom(s):	**2**
Square Footage:	**1,016 Sqft**
Year Built:	**1974**
On Market Date:	**02/12/2023**

Address Map

Country:	**US**
State:	**FL**
County:	**Broward County**
City:	**Lauderhill**

Features

View:	Garden View

Zipcode:	**33319**
Street:	**4160 Inverrary Dr # 312**
Building Name:	**MANORS OF INVERRARY I-5**
Longitude:	**W81° 46' 29.3''**
Latitude:	**N26° 10' 29.2''**

Agent Info

Elena Beck
☎ (305) 924-6985

-